



NATIONAL SUN YAT-SEN UNIVERSITY



SUMMER INTENSIVE MANDARIN PROGRAM

2022/07/04~2022/08/26

CONTENTS



03

ABOUT THE
NSYSU

04 - 05

PROGRAM

06

REGISTRATION

07

SCHOLARSHIP & FEES

08

ACCOMMODATION

09

HOW TO REACH NSYSU
& THE CLC?

10

3D DYNAMIC SIMULATION
TECHNOLOGY EXPERIENCE

11-15

ATTRACTIONS

16

CAMPUS MAP

LEARNING CHINESE, NO BETTER PLACE!

National Sun Yat-sen University is one of the top universities in Taiwan and is recognized in several distinguished ranking internationally. NSYSU is also known for its beautiful campus with a beach and ocean view from the classrooms and dorms, which makes it one of the most beautiful campuses in Taiwan.

The Chinese Language Center (CLC) was established in 1997 as part of extension education of National Sun Yat-sen University. Chinese Language and Culture Program offers a blend of studies and cultural experiences.

This program is especially popular for students on holiday or summer vacation.



Have fun learning Chinese in Kaohsiung, Taiwan!



PROGRAM CONTACT:

Contact Person: Miss Jasmine

Address: No. 70, Lien-hai Rd., Kaohsiung
80424, Taiwan, R.O.C.

Tel.: +886-7-525-2000 ext. 3032

Fax: +886-7-525-3039

E-mail:

jasminechen@mail.nsysu.edu.tw

Web site: <https://clc.nsysu.edu.tw>

PROGRAM

A. LANGUAGE COURSE

Time: Monday through Friday 9:00-12:00

Level: Basic, Elementary, Intermediate, Advanced.
(Each class should consist of at least 5 students.)

Method: Daily language courses directed in communicative approach, with language games, role-play, authentic materials, and also task-oriented. Hanyu pinyin in Romanization and traditional characters are used as the principal written codes of instruction.

- Content:
- Basic level courses emphasize pronunciation, daily conversation and message writing.
 - Elementary level courses emphasize practical conversation, story reading and casual writing.
 - Intermediate level courses emphasize meeting report, media readings and summary writing.
 - Advanced level courses emphasize negotiation, newspaper reading and report writing.

Evaluation: Graded according to regular assignments, quizzes, midterms and finals.



B. CULTURAL COURSE

Time: 13:00~15:00, every Monday & Wednesday

Method: Cultural courses through lectures, demonstration, practices, etc.

Content: Calligraphy, Taichi, Sugar Painting, Shulaibao....etc.



C. I-RIDE EXPERIENCE

BROGENT is a diverse technology company, with rich experience in digital content creation.
<http://www.brogent.com/en>



D. EXTRACURRICULAR ACTIVITIES & FIELD TRIPS

Having students to acquire knowledge of Chinese, Taiwanese, and Aboriginal culture, art and history, and experience its lifestyle.

Students will be able to visit different famous attractions in Kaohsiung and some other areas in Taiwan and taste various cuisines of Taiwan.



PROGRAM SCHEDULE

- The class might be online if the epidemic is still in the outbreak, and it will depend on the government policy then.

Week	Time	Monday	Tuesday	Wednesday	Thursday	Friday
1	08:30-09:00	Orientation				
	09:00-12:00	Language Course	Language Course	Language Course	Language Course	Language Course
	13:00-15:00	Activities	Activities	Activities	Activities	Field Trip
Week	Time	Monday	Tuesday	Wednesday	Thursday	Friday
2	09:00-12:00	Language Course	Language Course	Language Course	Language Course	Language Course
	13:00-15:00	Cultural Course		Cultural Course		Field Trip
Week	Time	Monday	Tuesday	Wednesday	Thursday	Friday
3	09:00-12:00	Language Course	Language Course	Language Course	Language Course	Language Course
	13:00-15:00	Cultural Course		Cultural Course		Field Trip
Week	Time	Monday	Tuesday	Wednesday	Thursday	Friday
4	09:00-12:00	Language Course	Language Course	Language Course	Language Course	Language Course
	13:00-15:00	Cultural Course		Cultural Course		
Week	Time	Monday	Tuesday	Wednesday	Thursday	Friday
5	09:00-12:00	Language Course	Language Course	Language Course	Language Course	Language Course
	13:00-15:00	Cultural Course		Cultural Course		
Week	Time	Monday	Tuesday	Wednesday	Thursday	Friday
6	09:00-12:00	Language Course	Language Course	Language Course	Language Course	Language Course
	13:00-15:00	Cultural Course		Cultural Course		
Week	Time	Monday	Tuesday	Wednesday	Thursday	Friday
7	09:00-12:00	Language Course	Language Course	Language Course	Language Course	Language Course
	13:00-15:00	Cultural Course		Cultural Course		
Week	Time	Monday	Tuesday	Wednesday	Thursday	Friday
8	09:00-12:00	Language Course	Language Course	Language Course	Language Course	Language Course
	13:00-15:00	Cultural Course		Cultural Course		Farewell Party

REQUIREMENTS

Any native or foreigner with at least a high school diploma and a sincere interest in learning Chinese is welcome to classes at the CLC.



All courses at the CLC are offered on a non-credit basis. Thus, the CLC does not confer diplomas. Students finishing the courses and passing the final examination will be issued certificates by the CLC. However, students who are absent for more than one third of the total class hours will not be issued the certificate by CLC.

CERTIFICATION



REGISTRATION

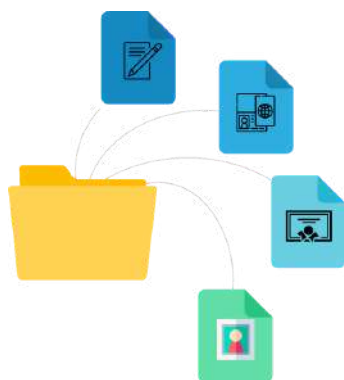

All applicants should submit the following materials before the deadline.

- Completed application form.
- Photocopy of the first page of the passport (passport number, name and personal details and photograph must be clearly shown.)
- Photocopy of diploma or student card (English translation is required if the above mentioned documents are in other foreign languages.)
- One 2-inch photo.

01

After receiving the application form, the CLC will immediately examine the student's qualification. Once the application is accepted, the CLC will send out the "Letter of Admission".

02

Each student could bring the "Letter of Admission" to apply for the visa in the nearest office of Taiwan Foreign Affairs.

03

Each student has to email the airline e-ticket as the participation guarantee to the email jasminechen@mail.nsysu.edu.tw before **April 30th 2022**.

04

You will receive a payment slip upon registration. Payments can be made with ease at local convenience stores and banks. Accepting CASH Only.

FEES

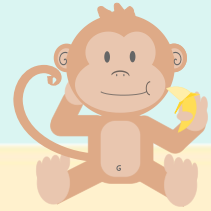

A. Program Fee	US\$1,400 (NT\$38,500)	It includes: ① Language Courses ② Cultural Courses ③ City Tour (Lunch & Dinner included) ④ Field Trips (Lunch included) ⑤ Outdoor Activities & Cultural Excursion Activities ⑥ Textbook & Materials ⑦ Accidental Insurance Fee
B. Housing Fee (on-campus dorm)	US\$155 (NT\$4,300)	Shared Room with 4 ※ Dorm fee is subject to change.
	US\$310 (NT\$8,600)	Shared Room with 2 ※ Dorm fee is subject to change. ※ Limited quantity.
C. Pickup Service Fee (KH Airport/HSR)	US\$16 (NT\$450)	The service is unavailable for arrivals before 8 a.m. and after 6 p.m. Please make your own travel arrangements during these times.
D. Service	Free	① Language Exchange Activity ② Individual Consultation

- The program fee will be USD 820 (NT 22,500) if the number of students reaches 15.



CAMPUS ACCOMMODATION

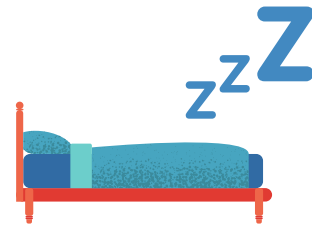

- On-campus dormitory (Shared Room with 4)
- Each room is equipped with internet access, air-condition, wooden-framed bed, desk and chair, bookshelf, closet and basic bedding
- Each common area is equipped with bathroom and shower facilities, and drinking water dispenser;
- Cooking is not allowed in the dormitory.



HOW TO REACH NSYSU & THE CLC?



1. From **Kaohsiung railway station**: you could take KRTC from Kaohsiung Main Station to Formosa Boulevard Station (O5/R10) by the Red Line, and transfer to the Orange Line to Sizihwan Station (O1). Then take the shuttle bus at Exit 2 or walk to the Administration Building of NSYSU.
2. From **Taiwan High Speed Rail station**: after arriving at Zuoying Station, students can take KRTC from Zuoying Station to Formosa Boulevard Station (O5/R10) by the Red line and transfer to the Orange line to Sizihwan Station (O1). Then take the shuttle bus at Exit 2 or walk to the Administration Building of NSYSU.
3. From **Kaohsiung International Airport**: after arriving in Kaohsiung International Airport, students can take KRTC from Kaohsiung International Airport (R4) to Formosa Boulevard Station (O5/R10) by the Red line and transfer to the Orange line to Sizihwan Station (O1). Then take the shuttle bus at Exit 2 or walk to the Administration Building of NSYSU.
4. A taxi ride from the airport to the university takes 30 to 40 minutes and usually costs approximately NT\$500.
5. The CLC is located in the International Building. The room number is 4006 (4th Floor).





3D DYNAMIC SIMULATION TECHNOLOGY EXPERIENCE

**BROGENT
TECHNOLOGIES INC.**

BROGENT is a diverse technology company, with rich experience in digital content creation. Their main lines of business include software and hardware research and design, manufacturing and system integration, theater design, planning and construction capabilities. With VR technology, you can experience bird's eyes view of Kaohsiung!

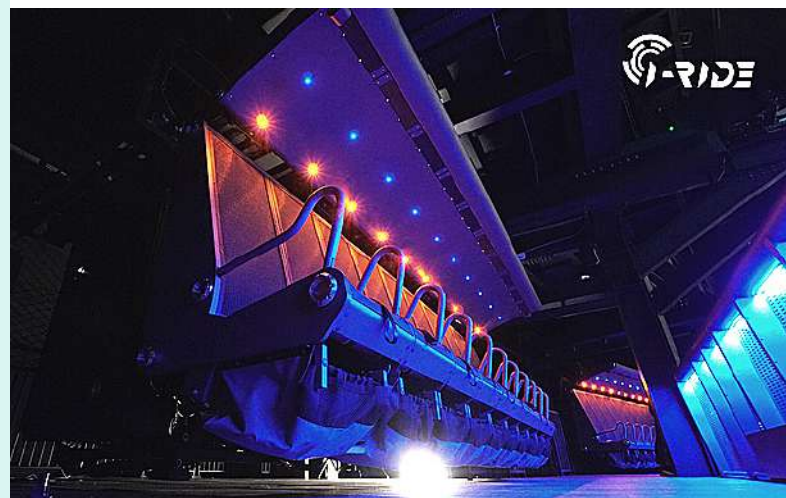

ATTRACTIONS IN KAOHSIUNG



THE PIER-2 ART CENTER

Before some passionate art professionals tried to give it a second life, Pier-2 Art Center was just an ordinary wharf-side warehouse. Today's Pier-2 serves as a unique space where artists and students can present their works. On the open meadow are impressive artistic installations, shown in conjunction with the current exhibitions. People say they are always pleasantly surprised by what's going on at Pier-2 every time they visit this place.



FORMOSA BOULEVARD AND "DOME OF LIGHT"

"Dome of Light" is created by Italian artist Narcissus Quagliata is the world's largest public art work made of glass. Boots n All, a well-known travel website, ranked Formosa Boulevard ranked as the second most beautiful subway station in 2012.

ATTRACTIONS IN KAOHSIUNG

RUIFENG NIGHT MARKET

Food and fun galore wait at this popular night market in Kaohsiung. With over a lot of vendors, the market offers an amazing variety of fashionable items, fun amusements, and tasty snacks at a fair price. This is a popular place for Kaohsiung residents to enjoy an evening walk and bite to eat.



LIANCHITAN (LOTUS POND) SCENIC AREA

Lianchitan (Lotus Pond) Scenic Area is one of Kaohsiung's most traditional scenic areas, and was listed as one of the "Eight Sights of Fongshan" in the Qing Dynasty. There are pavilions by the beach, massive statues of gods and the "old city", surrounded by the city wall, living settlements such as historical sites, old houses, and military dependents' villages and you can also sample Zuoying's rich, diverse food in the old streets and traditional markets.



ATTRACTIONS IN KAOHSIUNG



FO GUANG SHAN BUDDHA MUSEUM

The Fo Guang Big Buddha behind the Main Hall towers 108 meters high, making it the tallest sitting bronze Buddha statue in the world. Other attractions here include the Three Acts of Goodness Children's Gallery, Cultural Square at the Four Givings Pagoda, House of Joy and Celebration at the Five Harmonies Pagoda, and sutra transcriptions, prayer service, and Tea Chan at the Twin Pavilions.

KAOHSIUNG MAIN PUBLIC LIBRARY

Kaohsiung Main Public Library is an example of green architecture which combines plants, protection of the environment and culture. Its simple design and the natural scent of books create a tranquil, comfortable reading space. The library's first floor is a semi-open space, and a hanging garden which affords a view of the scenery of the harbor has been established on the top floor.



ATTRACTIONS IN KAOHSIUNG

QIJIN ISLAND

QIHOU LIGHTHOUSE

The lighthouse serves an important role in ensuring the safe transit of merchant ships at Kaohsiung Harbor. The more than century old building is designated as a grade three historic site.



QIHOU BATTERY

Qihou Battery is a Chinese-style fortification replete. Double-happiness characters fashioned into the brickwork, bat motifs on the corner towers, and many other traditional designs on the walls and steps further add to the Eastern spirit and beauty of the fort.



ATTRACTIONS IN TAINAN



TAINAN STREET FOOD

Tainan is the oldest city and used to be the capital and economic center of Taiwan. Though it has since ceded its political power and cosmopolitan allure, the area has managed to preserve a lot of its food traditions.



ANPING TREEHOUSE

It was the original warehouse for British trading company Tait & Co. The aerial roots and branches of trees wrapped around the building, combine with soil, red brick and partial concrete wall creates an unusual sight.



ANPING FORT

In 1624, Dutch built the first fort in Anping, Taiwan, called "Fort Zeelandia", now known as Anping Fort, where has been the administrative center of the Dutch regime, and the hub for trading. The building was originally constructed in square inner fortress and rectangle outer walls.

CAMPUS MAP



國立中山大學華語教學中心位置圖

Location of Chinese Language Center, NSYSU

行政單位 Administrative Units

- ① 行政大樓
Administration Building
- ② 圖資大樓
Info-Library Building
- ③ 逸仙館
Sun Yat-Sen Hall
- ④ 體育館
Gymnasium
- ⑤ 學生活動中心
Student Union

宿舍 Dormitory

- ⑭ 女生宿舍-H/L棟
H/L building
- ⑮ 國際宿舍-武嶺
International Village-Wuling

教學單位 Academic Units

- ⑥ 社會科學院
College of Social Science
- ⑦ 管理學院
College of Management
- ⑧ 理學院
College of Science
- ⑨ 工學院
College of Engineering
- ⑩ 綜合大樓
Integrated Building
- ⑪ 海洋科學學院
College of Marine Science
- ⑫ 文學院
College of Liberal Arts
- ⑬ 國研大樓·華語教學中心
International Building
Chinese Language Center

運動場所 Sports Fields

- ⑩ 操場(排球、籃球場)
(Basketball, Volleyball Courts)
- ⑪ 游泳池
Swimming Pool
- ⑫ 網球場
Tennis Courts
- ⑬ 棒壘球場
Baseball Field
- ⑭ 溜冰場
Skating Rink

景觀設施 Site Scene

- ① 正門
Front Gate
- ② 後門
Rear Gate
- ③ 隧道口
Tunnel Entrance
- ④ 蔣公行館
Chiang Kai-shek Memorial Villa
- ⑤ 海景餐廳(校友會館)
Ocean Front View Restaurant
- ⑥ 西子灣海水浴場
Hsitzevan Beach