



2026 SUMMER INTENSIVE MANDARIN PROGRAM



4 WEEK

1 Batch: 06/29/2026~07/24/2026

2 Batch: 07/27/2026~08/21/2026



National Sun Yat-sen University



TABLE OF CONTENT

- 03** ABOUT NSYSU
- 04** PROGRAM
- 07** FUN ACTIVITIES
- 08** REGISTRATION
- 09** PROGRAM FEES
- 10** HOW TO REACH NSYSU
- 13** ATTRACTIONS
- 16** CAMPUS MAP



WELCOME TO NSYSU

National Sun Yat-sen University is one of the top universities in Taiwan and is recognized in several distinguished ranking internationally. NSYSU is also known for its beautiful campus with a beach and ocean view from the classrooms and dorms, which makes it one of the most beautiful campuses in Taiwan.

The Chinese Language Center (CLC) was established in 1997 as part of extension education of National Sun Yat-sen University. Chinese Language and Culture Program offers a blend of studies and cultural experiences.



Contact Person: Ms. Jasmine Chen

Tel.: +886-7-525-2000 ext. 3032

Fax: +886-7-525-3039

E-mail: jasminechen@mail.nsysu.edu.tw

Website: <https://clc.nsysu.edu.tw>

<https://www.clcnsysu.tw> (online courses)

Address: No. 70, Lien-hai Rd., Kaohsiung 80424,
Taiwan, R.O.C.

PROGRAM

Language Course

TIME: Monday through Friday 9:00-12:00

LEVEL: Basic, Elementary, Intermediate, Advanced.
(Each class should consist of at least 5 students.)

METHOD: Daily language courses directed in communicative approach, with language games, role-play, authentic materials, and also task-oriented. Hanyu pinyin in Romanization and traditional characters are used as the principal written codes of instruction.

CONTENTS:

- Basic level courses emphasize pronunciation and daily conversation.
- Elementary level courses emphasize practical conversation, story reading and casual writing.
- Intermediate level courses emphasize meeting report, media readings and summary writing.
- Advanced level courses emphasize negotiation,, newspaper reading and report writing.

EVALUATION: Graded according to regular assignments, quizzes, midterms and finals.



PROGRAM

CULTURAL COURSE

METHOD: Cultural courses through lectures, demonstration, practices, etc.

CONTENT: Calligraphy, paper cutting, sugar painting, and seal cutting,....etc.

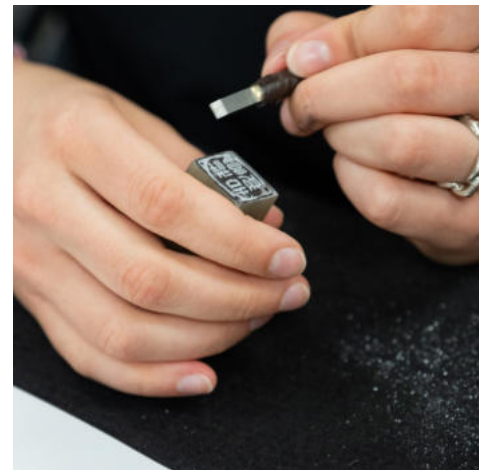

LANGUAGE BUDDY

Students can apply Language Buddy Program to practice and learn Chinese with NSYSU local students to know more Taiwanese culture outside the classroom.



OUTDOOR ACTIVITIES & FIELD TRIPS

Having students to acquire knowledge of Chinese, Taiwanese, and Aboriginal culture, art and history, and experience its lifestyle. Students will be able to visit different famous attractions in Kaohsiung and some other areas in Taiwan and taste various cuisines of Taiwan.



PROGRAM SCHEDULE

This class and schedule will vary and is subject to change.

| Week | Time | Monday | Tuesday | Wednesday | Thursday | Friday | Saturday |
|------|-------------|-------------------------------|-----------------|-----------------|-----------------|-----------------|------------|
| 1 | 09:00-12:00 | Orientation / Language Course | Language Course | Language Course | Language Course | Language Course | Field Trip |
| | 13:00-15:00 | Activities | Activities | | | | |
| Week | Time | Monday | Tuesday | Wednesday | Thursday | Friday | Saturday |
| 2 | 09:00-12:00 | Language Course | Language Course | Language Course | Language Course | Language Course | |
| | 13:00-15:00 | | Activities | Cultural Course | | | |
| Week | Time | Monday | Tuesday | Wednesday | Thursday | Friday | Saturday |
| 3 | 09:00-12:00 | Language Course | Language Course | Language Course | Language Course | Language Course | Field Trip |
| | 13:00-15:00 | | Activities | Cultural Course | | | |
| Week | Time | Monday | Tuesday | Wednesday | Thursday | Friday | Saturday |
| 4 | 09:00-12:00 | Language Course | Language Course | Language Course | Language Course | Language Course | |
| | 13:00-15:00 | | | Cultural Course | | Farewell Party | |



FUN ACTIVITIES



CAMPUS TOUR & CITY TOUR

Students will explore the campus to get familiar with the university environment and experience Kaohsiung's convenient public transportation while discovering the city's highlights 🌞🚗—so that life in Kaohsiung will be easier and more enjoyable afterwards.

WATER SPORTS

A unique activity at NSYSU! When you come here, you definitely must try the water sports—windsurfing, kayaking, paddleboarding, SUP, and more—while enjoying Kaohsiung's warm sunshine and refreshing sea. 🌊☀️



CULTURAL COURSES & FIELD TRIPS



REGISTRATION



REQUIREMENTS

Any native or foreigner with at least a high school diploma and a sincere interest in learning Chinese is welcome to classes at the CLC.

CERTIFICATION

Students who finish the courses, attend at least two-thirds of all class meetings, and pass the final examinations will be issued a certificate by the CLC.



REGISTRATION

All applicants should submit the following materials before the deadline.

- Completed application form.
- Photocopy of the first page of the passport (passport number, name and personal details and photograph must be clearly shown.)
- Photocopy of diploma or student card (English translation is required if the above mentioned documents are in other foreign languages.)
- One 2-inch photo.



After receiving the application form, the CLC will examine the student's qualification. Once the application is accepted, the CLC will send out the "Letter of Admission".

Each student could bring the "Letter of Admission" to apply for the visa in the nearest office of Taiwan Foreign Affairs.

Each student has to email the airline e-ticket as the participation guarantee to the email jasminechen@mail.nsysu.edu.tw before the **specified date** shown on the admission letter.

You will receive a payment slip upon registration. Payments can be made with ease at the local convenience stores and banks. Accepting CASH Only.

PROGRAM FEE

| | | |
|------------------------|---|--|
| A. Program Fee | NT\$30,500 (USD1,020) USD 1≈ NTD 30 | It includes: <ul style="list-style-type: none"> • Language Courses • Cultural Courses • City Tour (Lunch & Dinner included) • Field Trips (Lunch included) • Outdoor Activities & Cultural Excursion Activities • Textbook & Materials • Accidental Insurance Fee |
| B. Service | Free | <ul style="list-style-type: none"> • Language Buddy Activity • Individual Consultation |
| C. Housing Information | * |  |

HOW TO REACH

NSYSU

From **Kaohsiung railway station**

You could take KRTC-Kaohsiung Metro from **Kaohsiung Main Station (R11)** to Formosa Boulevard Station (O5/R10) by the Red Line, and transfer to the Orange Line to **Hamasen Station (O1)**. Then take the shuttle bus at Exit 2 or walk to the Administration Building of NSYSU.

From **Taiwan High Speed Railway station**

After arriving at **Zuoying Station (R16)**, you can take KRTC-Kaohsiung Metro from Zuoying Station to Formosa Boulevard Station (O5/R10) by the Red line and transfer to the Orange line to **Hamasen Station (O1)**. Then take the shuttle bus at Exit 2 or walk to the Administration Building of NSYSU.

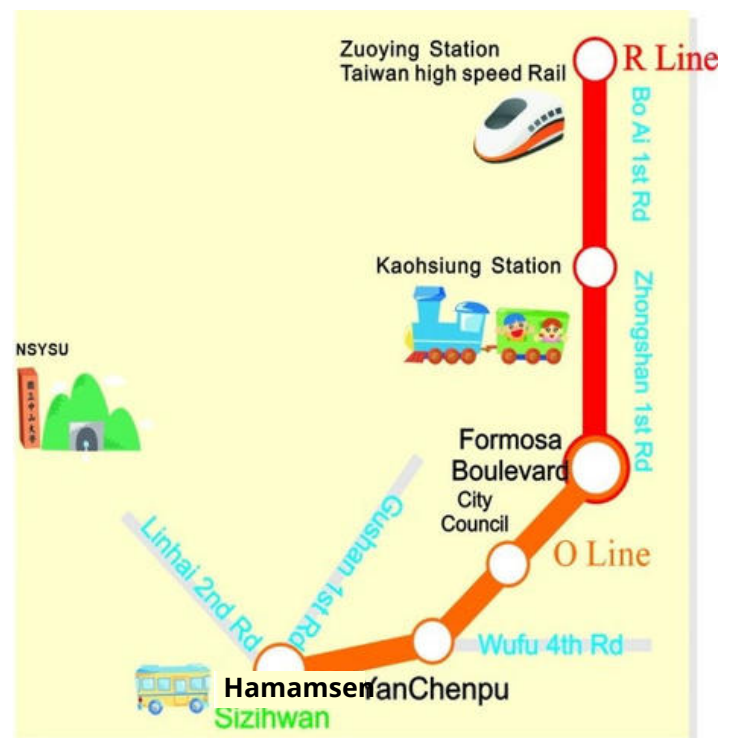

HOW TO REACH



From **Kaohsiung International Airport**

after arriving in Kaohsiung International Airport, you can take KRTC-Kaohsiung Metro from **Kaohsiung International Airport (R4)** to Formosa Boulevard Station (O5/R10) by the Red line and transfer to the Orange line to **Hamasen Station (O1)**. Then take the shuttle bus at Exit 2 or walk to the Administration Building of NSYSU.

Taxi / Uber

A taxi ride from Kaohsiung International Airport or from High Speed Railway Zuoying Station to the university takes 30 to 40 minutes and usually costs approximately NT\$500.

Chinese Language Center, NSYSU

The CLC is located in the International Building. The room number is **4006 (4th Floor)**.



Kaohsiung Metro



Kaohsiung Light Rail



Taxi

營運系統圖 KMRT System

營運路線 Operation Lines

- **紅線 (岡山車站—小港)**
Red Line (Gangshan Station - Siaogang)
- **橘線 (哈瑪星—大寮)**
Orange Line (Hamasen - Daliao)
- **輕軌**
LRT

圖例 Legend

- | | |
|---|------------------------|
| ○ 一般站 General Station | 機場 Airport |
| ● 端點站 Terminal Station | 高鐵 THSR |
| ◐◑ 交會站 Interchange Station | 台鐵 TR |
| ◐◑ 輕軌轉乘站 Transfer LRT | 輕軌 LRT |
| 路線記號 Line Symbol | 路線顏色 Line Color |
| | 車站編號 Station Number |
| | 港口 Harbor |



高雄捷運股份有限公司
KAOHSIUNG RAPID TRANSIT CORP.

ATTRACTIONS IN KAOHSIUNG



THE PIER-2 ART CENTER



Before some passionate art professionals tried to give it a second life, Pier-2 Art Center was just an ordinary wharf-side warehouse. Today's Pier-2 serves as a unique space where artists and students can present their works. On the open meadow are impressive artistic installations, shown in conjunction with the current exhibitions. People say they are always pleasantly surprised by what's going on at Pier-2 every time they visit this place.



PORT DEPOT 410

Visitors can reach Kaohsiung Port Depot 410 and Kaohsiung Port Warehouse No.2 (KW2) by crossing the Great Harbor Bridge. This spectacular white bridge is both a stunning sight in itself, and a point where sightseers can pause and take in superb views of Kaohsiung's harbor.

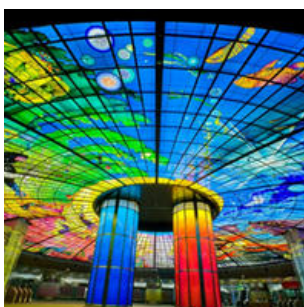

FORMOSA BOULEVARD AND "DOME OF LIGHT"

"Dome of Light" is created by Italian artist Narcissus Quagliata is the world's largest public art work made of glass. Boots n All, a well-known travel website, ranked Formosa Boulevard ranked as the second most beautiful subway station in 2012.

ATTRACTIONS IN KAOHSIUNG

Kaohsiung is a sunny and welcoming city where life feels relaxed and easy. The people are warm and friendly, the food is delicious and affordable, and the city is full of fun attractions to explore—from bustling night markets to scenic riversides and seaside views. With its pleasant weather and laid-back charm, Kaohsiung is a place that makes visitors feel right at home. ☀️🌟



**LIANCHITAN
(LOTUS POND)
SCENIC AREA**



**FO GUANG SHAN
BUDDHA MUSEUM**



**BROGENT
TECHNOLOGIES INC.**



NIGHT MARKET



QIJIN ISLAND

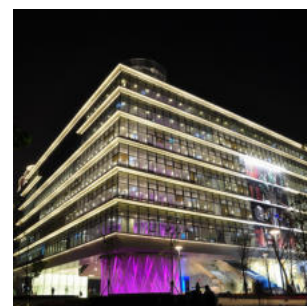

**KAOHSIUNG
MAIN PUBLIC LIBRARY**

ATTRactions IN TAINAN

Tainan is one of Taiwan's oldest cities, often called the "food capital" 🍜🇹🇼. It's filled with historic temples and cultural landmarks, and every street has a story to tell. Life is relaxed, the weather warm, and the people wonderfully friendly. What makes Tainan truly irresistible is its endless variety of local snacks—delicious, authentic, and affordable. Whether exploring Taiwan's traditions or on a food adventure, Tainan is a city you can't miss!



**CONFUCIUS
TEMPLE**



ANPING OLD FORT

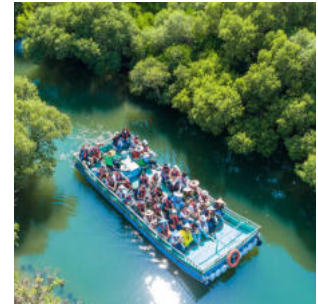

SICAO GREEN TUNNEL



**NATIONAL MUSEUM OF
TAIWAN LITERATURE**



**TAINAN ART MUSEUM
BUILDING 2**



DANZAI NOODLES

CAMPUS MAP



國立中山大學華語教學中心位置圖

Location of Chinese Language Center, NSYSU

行政單位 Administrative Units

- 1 行政大樓
Administration Building
- 2 圖資大樓
Info-Library Building
- 3 逸仙館
Sun Yat-Sen Hall
- 4 體育館
Gymnasium
- 5 學生活動中心
Student Union

宿舍 Dormitory

- 14 女生宿舍-H/L棟
H/L building
- 15 國際宿舍-武嶺
International Village-Wuling

教學單位 Academic Units

- 6 社會科學院
College of Social Science
- 7 管理學院
College of Management
- 8 理學院
College of Science
- 9 工學院
College of Engineering
- 10 綜合大樓
Integrated Building
- 11 海洋科學學院
College of Marine Science
- 12 文學院
College of Liberal Arts
- 13 國研大樓·華語教學中心
International Building
Chinese Language Center

運動場所 Sports Fields

- 16 操場(排球、籃球場)
Athletic Field
(Basketball, Volleyball Courts)
- 17 游泳池
Swimming Pool
- 18 網球場
Tennis Courts
- 19 棒壘球場
Baseball Field
- 20 溜冰場
Skating Rink

景觀設施 Site Scene

- 21 正門
Front Gate
- 22 後門
Rear Gate
- 23 隧道口
Tunnel Entrance
- 24 蔣公行館
Chiang Kai-shek Memorial Villa
- 25 海景餐廳(校友會館)
Ocean Front View Restaurant
- 26 西子灣海水浴場
Hsitzewan Beach



LEARNING CHINESE, NO BETTER PLCAE!



National Sun Yat-sen University

