

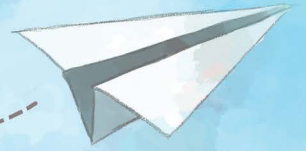

National Taipei University of Education
Chinese Language Education Center

華語夏令營

Mandarin Summer Camp



2020 Mandarin Summer Camp

Chinese Language Education Center (CLEC) of National Taipei University of Education will organize and hold the Mandarin Summer Camp in 2020. The program will give the youth and children the opportunity to learn Mandarin and experience Taiwanese culture through all kinds of teaching activities during the camp.

臺灣
Táiwān!
大馬路
大馬路



I. Course plan

- (1) Applicant: Individuals or groups, ranging from the ages of 6-15. Students will be divided according to their Mandarin proficiency; no experience is also acceptable.
- (2) Location: National Taipei University of Education.
- (3) Class Size: Each class will have a minimum of 8 students and a maximum of 12 students.
- (4) Duration:
Session I: 2020/06/29 (Monday) to 2020/07/17 (Friday)
Session II: 2020/07/20 (Monday) to 2020/08/07 (Friday)
- (5) Class Hours : Monday to Friday from 9:00 to 15:30
- (6) Application Deadline: Until all sessions are full.
- (7) How to register:

1. Fill out the application form a. Online registration b. Download and fill out application form and then submit by e-mail.	2. CLEC will send out the payment notice after approval.	3. Complete the tuition fee transfer within 5 working days and fill out payment checklist.	4. CLEC will send an email to confirm the completion of the registration after receiving the tuition fee.
--	--	--	---



II. Tuition

Price per session: **US\$1,175** (Tuition: **US\$1,140** + Registration Fee: **US\$35**)

Price per session: **NT\$34,000** (Tuition: **NT\$33,000** + Registration Fee: **NT\$ 1,000**)

Notice: The price of each session includes textbooks, materials expense, lunch, dessert, transportation costs, entrance fees, meal expenses during field trips, and insurance. During the summer camp, each participant will be insured NT\$1,000,000 of accident injury insurance and NT\$100,000 of accidental medical insurance. Please note that, once paid, the registration fee cannot be refunded.

III. Discount Promotion

Each student is limited to only one discount option and has to complete the registration and payment during the promotion period.

Option I : Early Bird Special

From now until **31 January 2020**: **US\$1,105** (**NT\$32,000**)

Option II : Returning Student

From now until **29 February 2020**: **US\$1,035** (**NT\$30,000**)

Option III : Group Discount (must enroll at the same time & price reflected is per student)

Two (2) students: **US\$1,140** (**NT\$33,000**)

Three (3) students: **US\$1,105** (**NT\$32,000**)

Four (4) students: **US\$1,070** (**NT\$31,000**)

Five (5) students or more: **US\$1,035** (**NT\$30,000**)

III. Schedule

Schedule is tentative and CLEC reserves the right to change the course accordingly.



week	First Week					
period	date	Mon	Tue	Wed	Thu	Fri
		Session I :6/29 Session II :7/20	Session I :6/30 Session II :7/21	Session I :7/1 Session II :7/22	Session I :7/2 Session II :7/23	Session I :7/3 Session II :7/27
01	09:00-09:50	Opening Ceremony	Mandarin Study	Mandarin Study	Field Trip	Mandarin Study
02	10:00-10:50					
03	11:00-12:00					
0N	12:00-13:00	Lunch Break				Lunch Break
04	13:00-13:50	P.E. Class	Field Trip	Culture Experience	Mandarin Enhancement Class	
05	14:10-15:30					

week	Second Week					
period	date	Mon	Tue	Wed	Thu	Fri
		Session I :7/6 Session II :7/27	Session I :7/7 Session II :7/28	Session I :7/8 Session II :7/29	Session I :7/9 Session II :7/30	Session I :7/10 Session II :7/31
01	09:00-09:50	Mandarin Study	Mandarin Study	Mandarin Study	Field Trip	Mandarin Study
02	10:00-10:50					
03	11:00-12:00					
0N	12:00-13:00	Lunch Break				Lunch Break
04	13:00-13:50	Culture Experience	P.E. Class	Test of Chinese Ability	Mandarin Enhancement Class	
05	14:10-15:30					

week	Third Week					
period	date	Mon	Tue	Wed	Thu	Fri
		Session I :7/13 Session II :8/3	Session I :7/14 Session II :8/4	Session I :7/15 Session II :8/5	Session I :7/16 Session II :8/6	Session I :7/17 Session II :8/7
01	09:00-09:50	Mandarin Study	Mandarin Study	Mandarin Study	Mandarin Study	Closing Ceremony
02	10:00-10:50					
03	11:00-12:00					
0N	12:00-13:00	Lunch Break				
04	13:00-13:50	Culture Experience	Field Games	Mandarin Enhancement Class	Culture Experience	
05	14:10-15:30					

V. Payment Options

<Paying with U.S. Currency>

Name of Bank: CTBC BANK CO., LTD

Branch of Bank: JHONGSIAO BRANCH

Address: 1F, No. 71, Sec. 4, Jhongsiao E. Rd., Da-an District,
Taipei City 106, Taiwan (R.O.C.)

SWIFT CODE: CTCBTWTP

Account: NTUE

Account number: 185540157228

Title: 2020 Mandarin Summer Camp

<Paying with New Taiwan Dollar>

金融機構: 中國信託忠孝分行

帳號: 185350004176

戶名: 國立臺北教育大學-校務基金405專戶

<Paying in Person >(New Taiwan Dollar Only)

If you wish to pay in person or through a friend or relative in Taipei, please come to CLEC office. Office opens from 9:00 to 17:00. Please note the payment must be made in cash (NT\$).

VI. IMPORTANT NOTES:

1. All times in this document are based on Taiwan's time.
2. If your payment is made through the transfer of money, please go back to our website. There will be a link provided and you must fill out the payment checklist. You will receive an email within 7-10 workdays after the payment is confirmed.
3. Please do not transfer payment by using an ATM machine and make sure that you include the full name of the student enrolling in our program when paying.
4. Once a student is enrolled in a session, that student will not, under any circumstances, be allowed to switch sessions and program.
5. Once you have applied for the program, you must pay the fee within five (5) working days or the student will automatically be taken out of the system and must start the application process over.
6. Please choose either USD or NTD to do the payment. The difference of exchange rates will not be refunded.
7. Refund policy:
 - a. Ask for refund before the program opening day, 90% of the fee will be refunded. Processing fee will not be refunded.
 - b. Ask for refund within the first 1/3 of camp days, 50% of the fee will be refunded. Processing fee will not be refunded.
 - c. All refunds will be paid via bank transfer. Processing time is around 10 working days.
8. During summer camp session, if there is a typhoon, earthquake or other unavoidable natural causes, and the Taipei municipal government have announced that classes will be cancelled that day, all activities and classes for summer camp will automatically be cancelled. There will be no make-up classes, or refund for the cancelled classes.



Office hours: 9:00-17:00 (Taiwan time)

E-mail: falinechen@tea.ntue.edu.tw or clec@tea.ntue.edu.tw

Telephone : 886-2-2732-1104 Ext. 82025 / 82035 / 83331 / 83335

Website: <https://r9.ntue.edu.tw/>

Address: No.134, Sec. 2, Heping E. Rd., Da-an District, Taipei City 106, Taiwan (R.O.C.)
(Located near MRT Technology Building Station)

In case of any discrepancy between the English translation and the original Chinese text, however, the Chinese text shall prevail.